

This is to certify that an accurate field survey of the premises shown hereon has been performed under my supervision; that all improvements and visible evidence of easements are shown hereon; and that there are no encroachments by improvements either from adjoining premises or from subject premises other than shown hereon. This survey was performed without the benefit of a title report and is subject to information which may be disclosed by such. This dwelling is in FEMA defined flood zone Q.

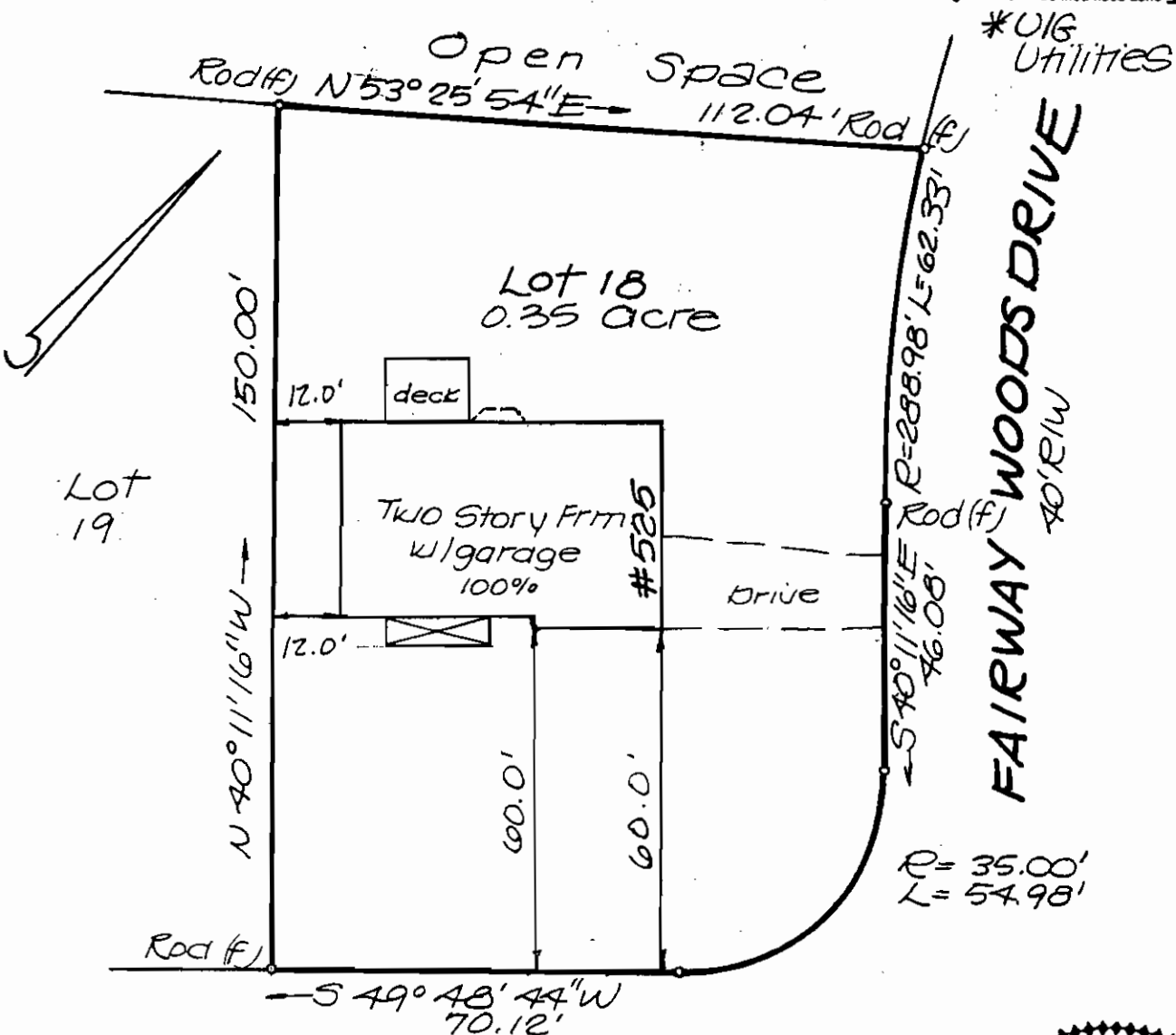

FAIRWAY WOODS COURT
40' R/W

Improvements on *Mark B. Beall*
LOT 18

FAIRWAY WOODS

at River's Bend

Date: 11-17-98

Scale: 1"=30' Chesterfield County, Virginia

Job No.: C9822301

For: Scott T. & Dana L. Hawkins

• PLANNERS • ARCHITECTS • ENGINEERS • SURVEYORS •

501 Branchway Road • Suite 100 • Richmond, Virginia 23236 • 794-0571 • Fax 794-2635

11038 Lakeridge Parkway • Suite 1 • Ashland, Virginia 23005 • (804) 550-2888 • Fax (804) 550-2057

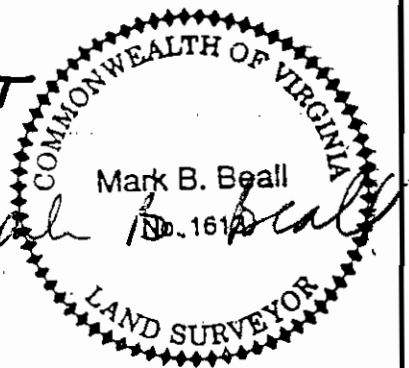

REFLECTING TOMORROW