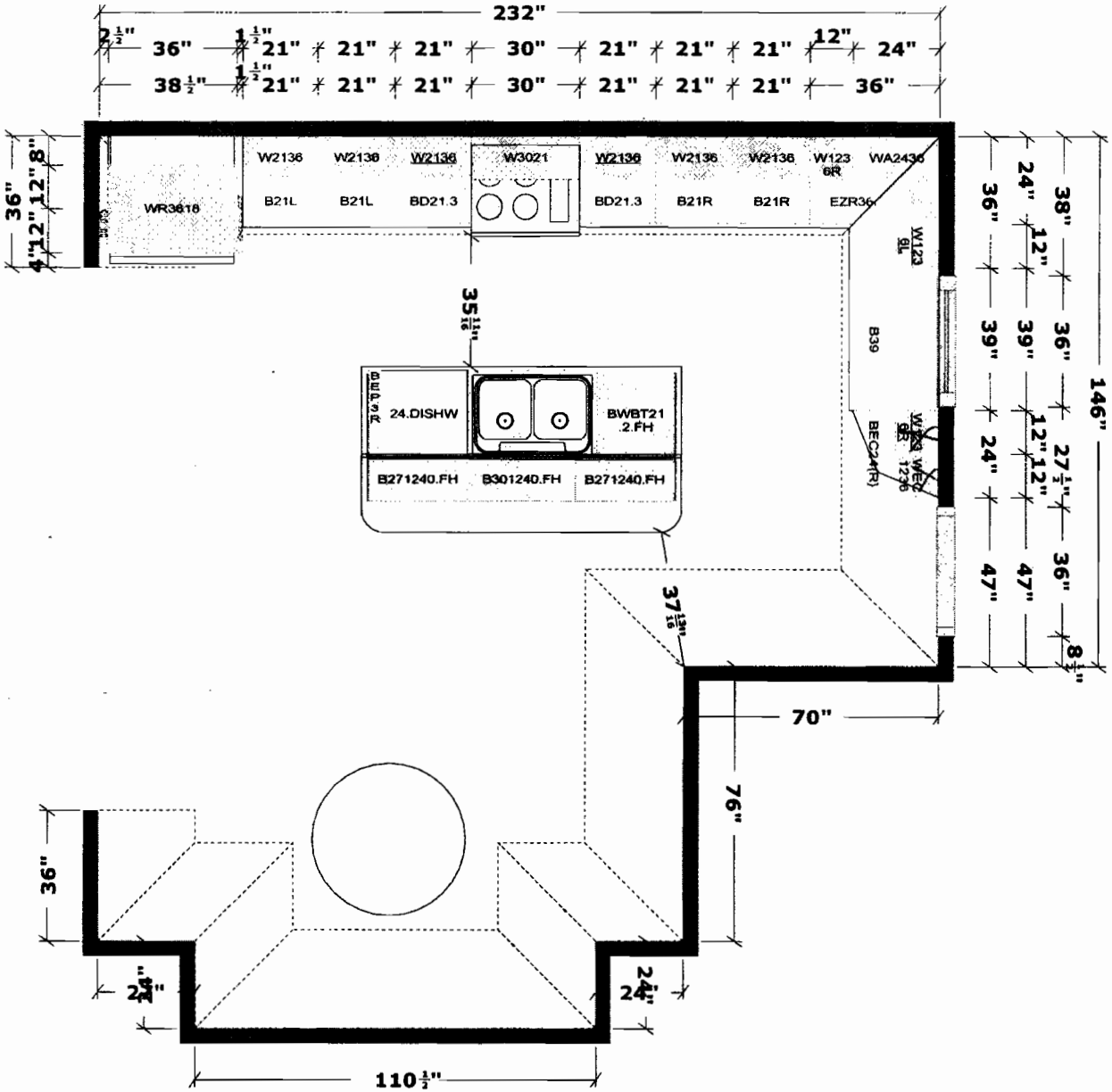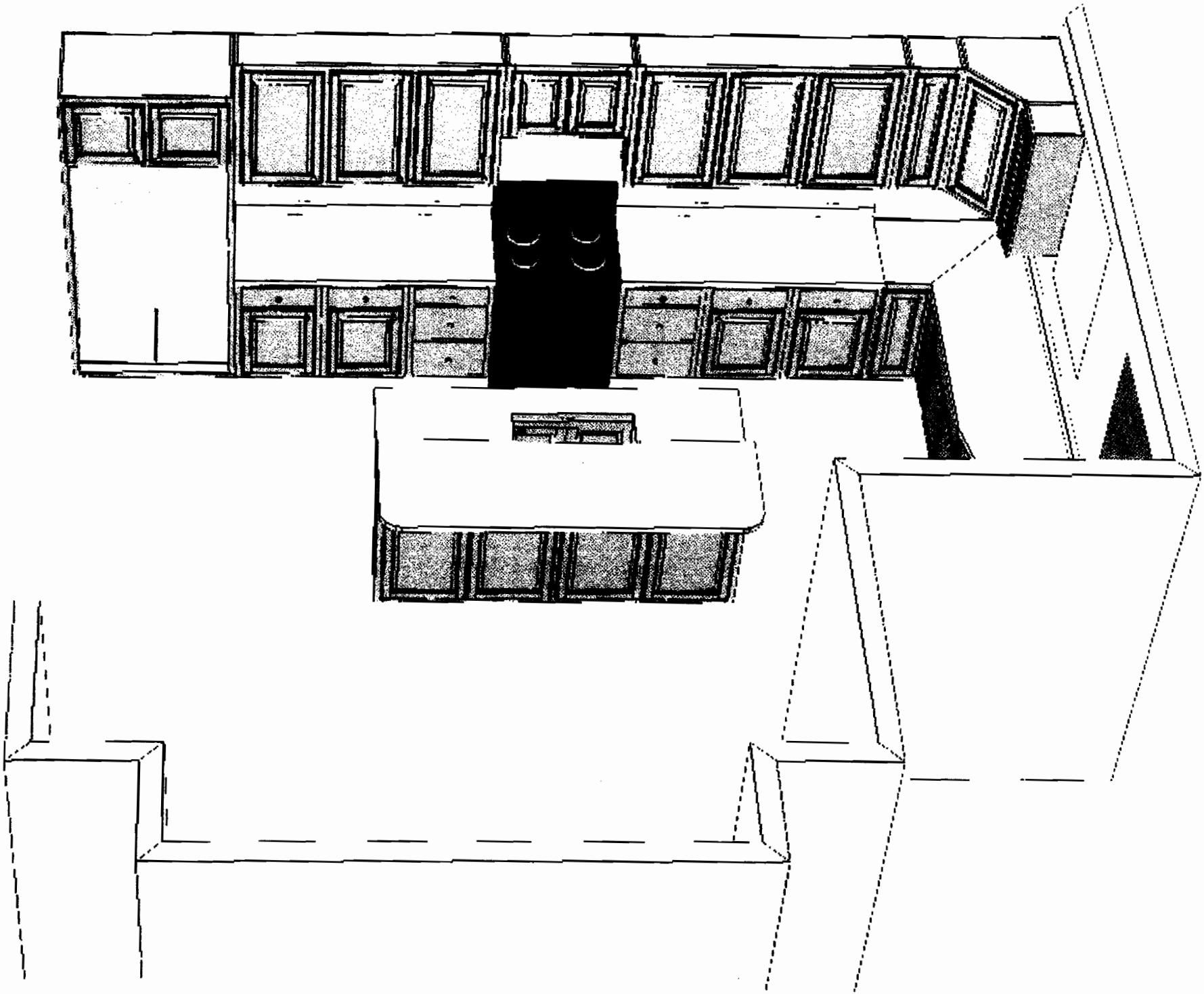
232"
2½" 36" 1½" 21" 21" 21" 30" 21" 21" 21" 12" 24"
38½" 1½" 21" 21" 21" 30" 21" 21" 21" 36"
W2136
W2136
W2136
W3021
W2136
W2136
W2136
W123 6R
WA2436
WR3618
B21L
B21L
BD21.3
BD21.3
B21R
B21R
EZR36
W123 9L
B39
BEC24(R)
35 11/16"
24.DISHW
BWBT21 .2.FH
B271240.FH
B301240.FH
B271240.FH
37 13/16"
70"
76"
96"
24"
24"
110½"
146"
38"
24"
36"
12"
36"
39"
39"
27½"
12"
12"
24"
36"
47"
47"
8½"